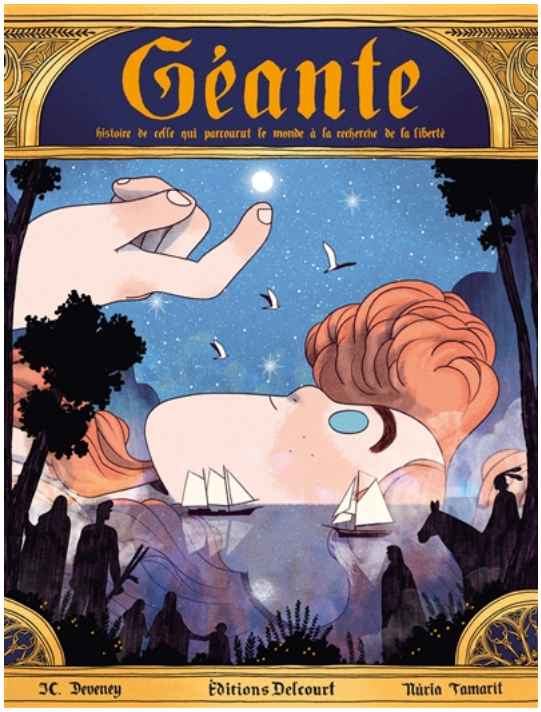

Giant

The Story of the Woman Who Traveled the World in Search of Freedom

---

Authors: JC. Deveney (Script writer) - Nuria Tamarit (Drawings)

Publisher : Delcourt

Category : Comic Books and Graphic Novels

Genres : Comic Books for all ages - Graphic Novels

Keywords : Woman - Difference - Life - Emancipation - Coming-of-age novel

---

A colossal coming-of-age story that addresses difference, love, and freedom through a sensitive feminist lens.

Once upon a time, Celeste, an actual giantess, lived in the heart of a mountain. She was the youngest of a family of six brothers who had taken her in as an orphan. And when the time came for each of them to leave the family nest in turn, Celeste too wanted to stride forth in search of new horizons. Out in the world, she discovers her differences are met with hostility. She witnesses the injustices of war and religion, but she also finds love. Will her journey finally bring her the freedom to be herself?

Date : 03/06/2020

Pages : 200

Format cm : 23 x 30

Prix : 27.95

EAN : 9782413000167